

# "Save Me A Seat"

## CAMPAIGN

### Goodwill at North Theatre

Upon completion of Goodwill at North, the community will have a **800 SEAT THEATER** to be utilized by many.

Renovations on the apartments will be completed soon so we are extending an invitation for you to be one of the first to support the Goodwill at North Theatre through the "Save Me A Seat" CAMPAIGN.

Your seat commemoration is a once in a lifetime opportunity to celebrate your class, teacher, family, friend, business or the memory of a loved one by naming a seat in this historical community theater. Think about getting together with your classmates and naming a row or get the championship team members and name a section. This is a wonderful time to make a tax deductible donation to leave a lasting legacy.

Please take a moment to review the attached pledge form. ***If you have any questions please contact us at 570-343-1166.***

*Thank you in advance for your support.*

***Please note:*** We cannot guarantee that you will be able to sit in the seat bearing your plaque during ticketed performances. This gift shall be used to support the Goodwill at North Theatre.

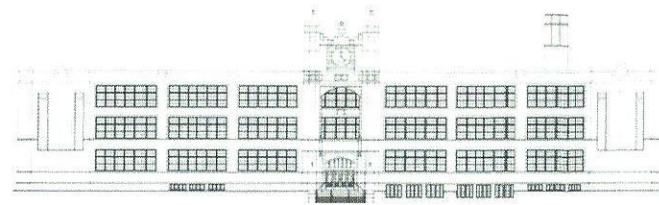

I/we would like to name a seat at the North Theatre:

Name: \_\_\_\_\_

Address: \_\_\_\_\_

Email: \_\_\_\_\_

Phone: \_\_\_\_\_

I/we would like to name \_\_\_\_\_ seat(s) at \$100 each for a total of

\$ \_\_\_\_\_

#### Seat Plaque Inscription:

*I/We would like the plaque on the seat to read as follows (2 lines maximum, not to exceed 20 characters, including spaces, per line. Use additional sheet if naming more than one seat.:*

\_\_\_\_\_  
\_\_\_\_\_

*Some examples: "In Honor of Principal Smith",  
"In Memory of Tom Jones", "For the Class of 1980"*

#### Payment:

Enclosed is a check for the full amount made payable to Goodwill Industries of Northeastern PA.

Please charge my \_\_\_ Visa \_\_\_ MasterCard \_\_\_ Discover  
for the full amount of \$ \_\_\_\_\_

Name on card: \_\_\_\_\_

Card Number: \_\_\_\_\_

Exp. Date \_\_\_\_\_

Signature: \_\_\_\_\_ Date: \_\_\_\_\_

#### Return completed form to:

Goodwill Industries of Northeastern PA,  
925 Prospect Ave., Scranton, PA 18505.

